

Labrador 4215, QLD

Townhouse Rent ID: 3848531



Under Application!

\$1,440 bond

Why pay for your bond now,
when you can pay it off later?
Visit: www.rent.com.au/rentbond



Under Application!

Exceptional opportunity to rent a truly convenient property located in the highly sought after corridor between the new Gold Coast Hospital and Harbour Town Shopping Village.

Date Available

29th April 2021

Inspections

Inspections are by appointment only

Andy Huang

Mobile: 0478 537 969

Phone: 0478 537 969

a.huang@accomproperties.com.au

Featuring spacious bedrooms, open plan living & dining area, good sized fully fenced courtyard and parking for 2 cars.

Only 850 meters to Harbourtown, 2.3klms to the Gold Coast Hospital and Griffith University, 2.5klms to the Broadwater, 6.3klms to Southport CBD, 4.6klms to Runaway Bay Sports Super Centre and surrounded by many parks for walking.

- * 2 bedrooms, both with built-ins
- * Second toilet downstairs
- * Spacious living/dining area
- * Internal laundry with clothes dryer
- * Large kitchen with plenty of storage cupboards
- * Paved fully fenced courtyard
- * Single lock up carport with extra space for the second car
- * Complex Pool

TEXT MESSAGE ONLY PLEASE! TO BOOK AN INSPECTION TIME: Please see open home time publish on the internet or TEXT MSG the agent.

Labrador 4215, QLD

Townhouse Rent ID: 3848531

Under Application!

\$1,440 bond



Why pay for your bond now,
when you can pay it off later?
Visit: www.rent.com.au/rentbond

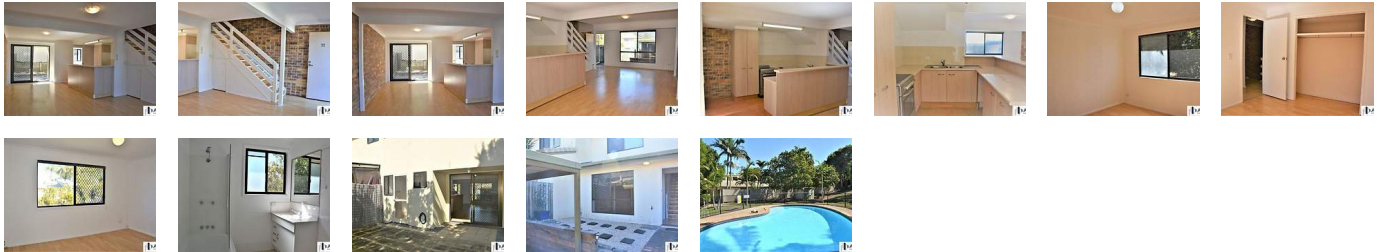

Property details continued from page 1:

... TO APPLY FOR THIS PROPERTY PLEASE SELECT THE APPLY ONLINE ICON AND COMPLETE ALL RELEVANT DETAILS AND ATTACH IDENTIFICATION DOCUMENTS.

Important Whilst every care is taken in the preparation of the information contained in this marketing, AHS Property will not be held liable for any errors in typing of information. All information is considered correct at the time of advertising.

Area

Courtyard
Outdoor Entertainment

Garage

Secure Parking

Security

Fully Fenced