

# 28 Bateman Drive, Melton West 3337, VIC \$370

House Rent ID: 2998051

\$1,608 bond



Why pay for your bond now,  
when you can pay it off later?  
Visit: [www.rent.com.au/rentbond](http://www.rent.com.au/rentbond)

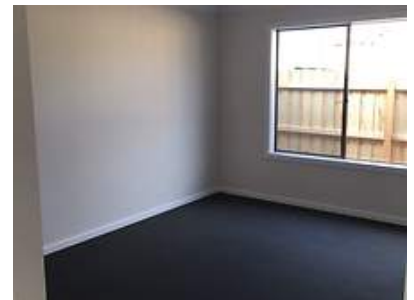
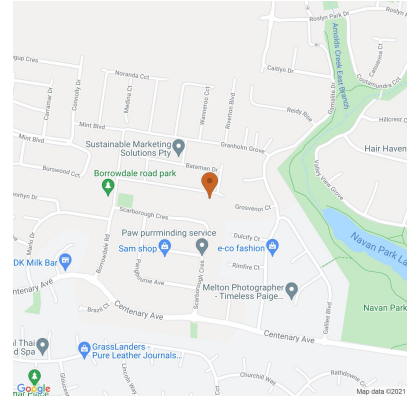

## Family home, within the thriving community of Melton!

Family home in the Willandra Estate, within the thriving community of Melton.

Property snapshot:

- Open plan family/meals area
- Spacious bedrooms, with walk in robe and ensuite to Master
- Heating and cooling
- Undercover alfresco
- Alarm system
- Stainless steel appliances
- Remote double garage with internal and rear access
- Stone benchtops, stainless steel appliances
- Separate lounge room
- Kids lounge room/retreat/study

For further enquiries, or to book an Open for Inspection, please contact 9113 8777 or via email at [leasing@parktrentvic.com.au](mailto:leasing@parktrentvic.com.au)

PLEASE NOTE: Open for Inspection Times and Property Availability is subject to change or cancellation without notice, please check the internet prior to inspection.

**Date Available**  
now

**Inspections**  
Inspections are by appointment only

**ParkTrent Property Management**

Phone: 9522 8300

[leasing1@parktrentvic.com.au](mailto:leasing1@parktrentvic.com.au)

# 28 Bateman Drive, Melton West 3337, VIC \$370

House Rent ID: 2998051

\$1,608 bond

4 2 1

Why pay for your bond now,  
when you can pay it off later?  
Visit: [www.rent.com.au/rentbond](http://www.rent.com.au/rentbond)



Property details continued from page 1:

**Garage**  
Remote Garage

**Heating**  
Ducted Heating

**Kitchen**  
Dishwasher